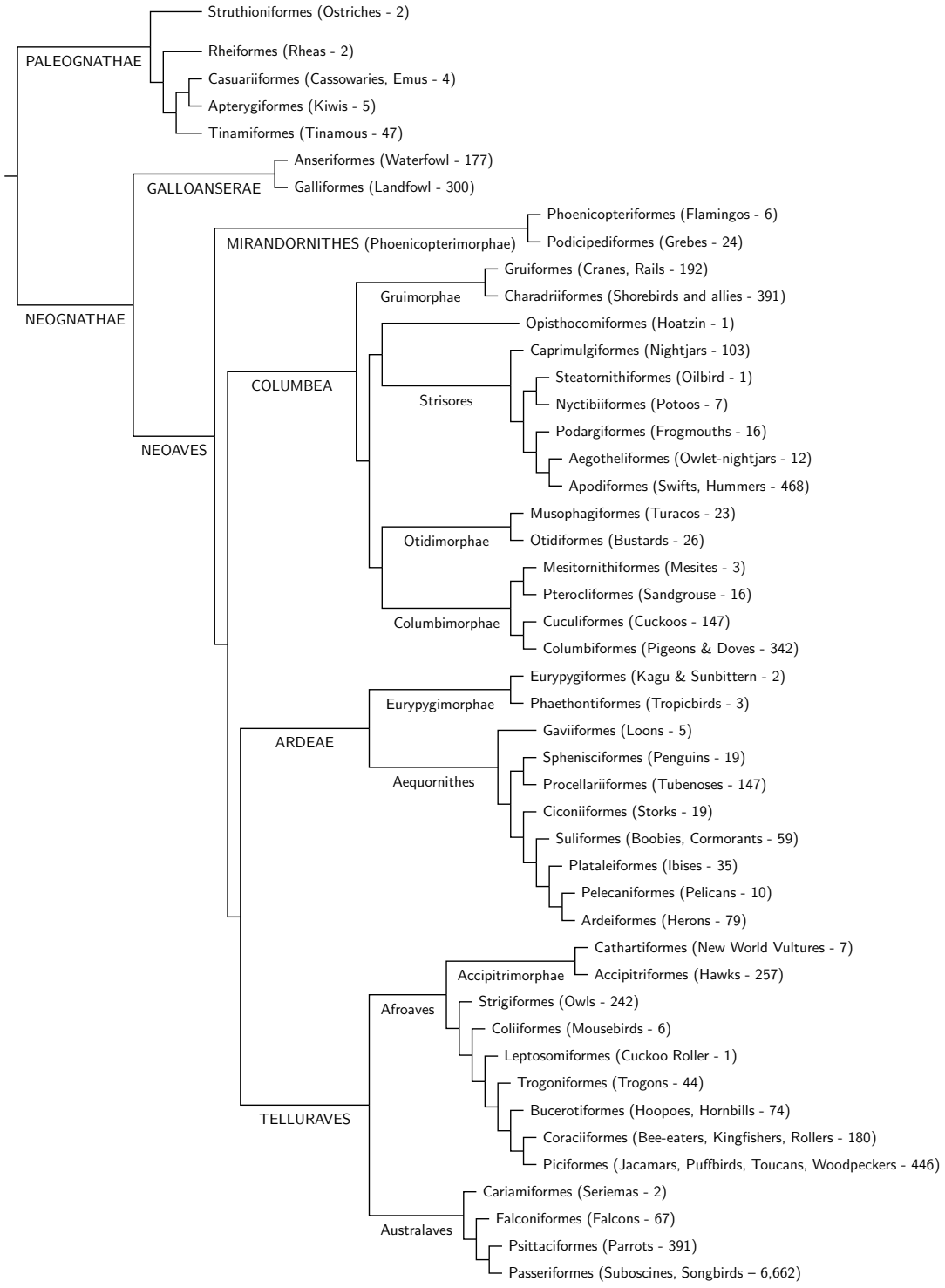# NEORNITHES: 47 Orders (based on Kuhl et al., 2024)